MICROCOPY RESOLUTION TEST CHART

(ANSI and ISO TEST CHART No. 2)

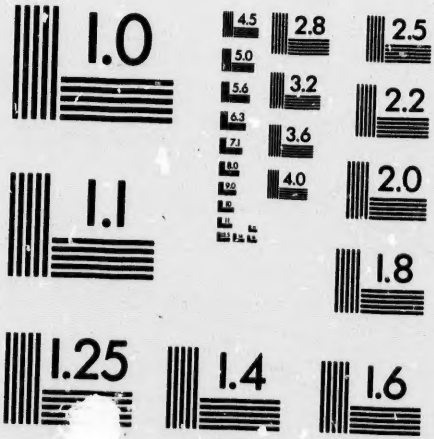

APPLIED IMAGE Inc

1653 East Main Street
Rochester, New York 14609 USA
(716) 482 - 0300 - Phone
(716) 288 - 5989 - Fax

gram

1895

SPI MEETINGS

RA & STE IASING

OVER $ 50.000 IN PURSES

LIS

ONTARIO
JOCKEY CLUB
(LIMITED).

Incorporated by Letters Patent,
A.D., 1881.

LIST OF OFFICERS ELECTED OCTOBER, 1894

PRESIDENT:
WILLIAM HENDRIE, Hamilton.

1ST VICE-PRESIDENT:
SIR FRANK SMITH, Toronto.

2ND VICE-PRESIDENT:
ROBERT DAVIES, Toronto.

EXECUTIVE COMMITTEE:
A. SMITH, V.S., *Chairman*, Toronto.
D. W. ALEXANDER, "
W. CHRISTIE, "
HON. J. FERGUSON, "
GEO. GOODERHAM, "

SECRETARY AND TREASURER:
LYNDHURST OGDEN.

OFFICE:
Imperial Bank Building
Leader Lane,
Toronto.

Ontario Jockey Club.

First Day, Tuesday, May 21st.

2.30 P.M. **TRIAL PURSE.**

$400, for all ages, of which $75 to second horse, and $25 to third. Entrance $5. Horses having run and not won in 1894, allowed 5 lbs. and maidens allowed, if 3 years, 5 lbs.; 4 years, 10 lbs.; 5 years and upwards, 14 lbs. The winner of any race, value $500, in 1894 or 1895 to carry 5 lbs. extra; of two such races, 7 lbs. ¾ mile.

Closes 1 p.m., May 18.

3.00 P.M. **JUVENILE SCURRY.**

A Sweepstakes for two-year olds, with $400 added, of which $75 to second, and $25 to third. Entrance $10, half forfeit, and starters to pay an additional $10. Winners, 5 lbs. extra. Maidens allowed 5 lbs. ½ mile.

Closes May 1. Declarations May 18.

3.30 PM. REDCOAT RACE (No. 1).

A Private Sweepstakes of $20 each, half forfeit, the subscribers to which are members of any recognized Hunt Club. Horses entered to be qualified hunters, owned by members of any recognized Hunt Club in Canada and the United States, and ridden by gentlemen acceptable to the Committee and in hunting costume. 168 lbs. Overweight allowed. Winners across country or over hurdles, 5 lbs. extra ; twice, 7 lbs. Thoroughbreds, 7 lbs. extra. Horses that never started in a steeplechase, or hurdle race, allowed 5 lbs. No sex or Dominion-bred allowance. O. J. C. to add $750, of which $200 to second, and $100 to third. About 2½ miles, twice over the water-jump.

Closes May 1.

4.00 P.M. **WALKER CUP.**

For three-year olds and upwards, the *bonâ fide* property of owners resident in the Dominion. Three horses, the property of different owners, to start, or no race. A challenge cup, value $1,000, the gift of Hiram Walker & Sons, Distillers, of Walkerville, Ontario ; and a Sweepstakes of $20 each, half forfeit, to which is added $600 cash by the Club, $150 of the added money to second, and $50 to third. The cup to be held for one year by the owner of the winner, and to become the absolute property of anybody winning same two years in succession. Weight for age. The winner of a race, value $700, in 1894 or 1895, to carry 5 lbs. extra ; and of two such, or of one of $1,000, 7 lbs. Maidens allowed 5 lbs. 1¼ mile. [*New cup. Mr. Seagram won the first for his absolute property with Tactician, '92, and Victorious, '93, and the new cup in '94 with Saragossa*].

Closes 1 p.m., May 18.

4.30 P.M. **QUEEN'S PLATE.**

(Probable value $1,300.)

50 Guineas; the gift of Her Majesty. For all ages. Open to horses owned, bred, raised and trained in the Province of Ontario that have never won public money, have never left Canada, and have never been for a period of more than one month out of this Province; added to a Sweepstakes of $5 each, payable at time of entry, 1st March, and $5 additional, unless declared out by 1st May, between which days entries can be made on payment of $20 p.p. The first horse to receive the guineas and stakes, and $500 added by the Club. The second horse $200, and the third $100. 1¼ mile.

Closes May 1.

5.00 P.M. **WELTER SELLING RACE.**

Purse $400, for three-year olds and upwards, of which $75 to second, and $25 to third. Entrance $5. Weight 14 lbs. above scale. Winner to be sold for $1,200. If entered to be sold for less, 5 lbs. allowed for every $100 down to $500. 1⅛ mile.

Closes 1 p.m. May 18.

[*For dates of closing above races, declarations, etc., see also memoranda, page 24.*]

Second Day, Wednesday, May 22nd.

2.30 P.M. **GRAND STAND PURSE.**

$400, for all ages, of which $75 to second horse, and $25 to third. Entrance $5. Maidens allowed, if 3 years, 5 lbs.; 4 years, 10 lbs.; 5 years and upwards, 14 lbs. A winner of any race, value $500, in 1894 or 1895, to carry 5 lbs. extra, and the winner of the Trial Purse on the first day 5 lbs.; penalties accumulative. ¾ mile.

Closes 6 p.m., May 21.

3.00 P.M. **BREEDERS' STAKE.**

For three-year olds (1892) foaled in the Dominion of Canada, $20 each; $10 to be paid at time of entry, with an additional $10 from starters; $400 added, of which $100 to second, and third to save his stake; winners, 5 lbs. extra. 1⅛ mile. [*Closed 1st March, 1894, with 16 entries.*]

J. E. Seagram's b c Millbrook, by Springfield—Milly.
J. E. Seagram's b c Bonnyfield, by Springfield—Bonnie Ino.
J. E. Seagram's b c Confectioner, by Springfield—Bon Bon.
J. E. Seagram's b c Athletic, by Springfield—Athena III.
Carlton Stable's b c ———, by Jaubert—Felicia.
R. Davies' ch c Harpoon, by The Chicken—Thistle.

R. Davies' ch f Fidelia, by Parisian—Buckle.
W. Hendrie's b f Juba, by Strathspey—Banjo.
W. Hendrie's b f Queen's Bounty, by Strathspey—Queen's Own.
W. Hendrie's b f Kiltie, by Strathspey—Wild Daisy.
Brookdale Stable's b c Susquehanna, by King Bob—Annie D.
Westminster Stable's b f Cora, by Ranelagh II.—Curtolima.
J. Dyment's b c Orkney, by King Bob—Aunt Alice.
J. Duggan's ch f Steppingstone, by Shillingstone—Zoonomy.
J. Duggan's ch f Mayonaise, by The Chicken—Algeria.
J. Duggan's b f Chicken Peel, by The Chicken—Lady Peel.

3.30 P.M. ROYAL CANADIAN HURDLE HCP.

Purse $500, of which $75 to second, and $25 to third. Entrance $10 each, $5 only if declared. Top weight 168 lbs. Winners on flat, over hurdles, or across country, after publication of weights, 5 lbs. extra. 1½ mile, over six hurdles.

Closes 1 p.m., May 18. Weights May 20. Declarations May 21.

4.00 P.M. SCARBORO' PLATE.

Purse $500, of which $100 to second horse, and $50 to third; open to all horses that have not won a race worth $800 to the winner in 1894 or 1895. Entrance $10. Weight, 5 lbs. below scale. Winners, once, 5 lbs. extra; twice, 7 lbs. $1\frac{1}{16}$ mile.

Closes 6 p.m., May 21.

4.30 P.M. **WOODBINE STEEPLECHASE.**

Purse $500, of which $100 to second, and $50 to third. Entrance $10 each, half forfeit. Weight 28 lbs. above scale. Winners of a steeplechase or hurdle race in 1894 or 1895, netting $400 to winner, 3 lbs. extra; of two such, or of one of $600, 5 lbs. Horses that have not won across country, or over hurdles, allowed 5 lbs.; half-breds allowed 5 lbs. About 2½ miles, twice over the water-jump.

Closes 1 p.m., May 18.

5.00 P.M. **FLASH STAKES.**

For all ages. A Sweepstakes of $20 each, half forfeit, with $400 added, of which $75 to second, and $25 to third. Winners of a race worth $500 or more to carry 123 lbs., non-winners of $500, 110 lbs., maidens 100 lbs., subject to allowances for sex and Canadian bred horses. ⅝ mile.

Closes 1 p.m., May 18.

[*For dates of closing above races, declarations, etc., see also memoranda. page 24.*]

Third Day, Thursday, May 23rd.

2.30 P.M. **DON PURSE.**

$400 for all ages, of which $75 to second horse, and $25 to third. Entrance $5. Horses not having won $400 in 1894 or 1895, allowed 5 lbs. and maidens allowed, if 3 years, 5 lbs.; if 4 years, 10 lbs.; if 5 years and upwards, 14 lbs. The winner of the Trial or Club-House purse, 7 lbs. extra, of both, 10 lbs. The winner of any race, value $600, in 1894 or 1895, 5 lbs. extra. Penalties accumulative. ¾ mile.

Closes 6 p.m., May 22.

3.00 P.M. **MAPLE LEAF STAKES.**

For three-year old fillies bred and owned in Canada at time of starting, $25 each, $10 to be paid at time of entry, with an additional $15 from starters; $500 added, of which $100 to second, and $100 to breeder of winner; winners 5 lbs. extra. 1⅛ mile. [*Closed 1st March, 1894, with 13 entries.*]

J. E. Seagram's ch f Waterflow, by Springfield—Sallie O.
J. E. Seagram's b f The Victim, by Springfield—Bonnie Vic.
J. E. Seagram's b f Penalty, by Springfield—Forfeiture.
J. P. Dawes' b f Zana, by Kinkead—Begonia.
E. Burgess' b f ———, by Strachino—Ella H.
R. Davies' ch f Fidelia, by Parisian—Buckle.

W. Hendrie's b f Juba, by Strathspey—Banjo.
W. Hendrie's b f Queen's Bounty, by Strathspey—Queen's Own.
Westminster Stable's b f Cora, by Ranelagh II.—Curtolima.
J. Dyment's ch f Barbara, by King Bob—Lucy Lightfoot.
J. Duggan's ch f Steppingstone, by Shillingstone—Zoonomy.
J. Duggan's ch f Mayonaise, by The Chicken—Algeria.
J. Duggan's b f Chicken Peel, by The Chicken—Lady Peel.

3.30 P.M. HELTER SKELTER CHASE.

Purse $400, of which $75 to second, and $25 to third, for horses that have not won an open hurdle race or steeplechase in 1894 or 1895, of the value of $500. Weight 168 lbs. Thoroughbreds 5 lbs. extra. Maidens across country or over hurdles, and non-winners across country in 1894 or 1895, allowed 5 lbs. Gentlemen, approved of by the Committee as being *bonâ fide* amateurs, allowed 7 lbs. $5 to accompany entry, which shall be divided between second and third. Short steeplechase course.

Closes 1 p.m., May 18.

4 00 P.M. WATERLOO HANDICAP.

A purse of $750, of which $150 to second horse, and $75 to third. For all ages. $5 to accompany entry, and $10 additional from horses not declared out. Winners after publication of weights, once, 5 lbs.; twice, 7 lbs. extra. 1½ mile.

Closes May 1. Weights May 15. Declarations May 18.

4.30 P.M. **WOODSTOCK PLATE.**

A Sweepstakes of $10 each, payable at time of entry, with an additional $10 from starters; to which is added $700, of which $150 to second horse, and $75 to third. For three-year olds (foals of 1892). Maidens allowed 5 lbs.; winners of more than one race, or of one race worth $500, 5 lbs. extra. 1⅛ mile.

Closes May 1.

5.00 P.M. **HOTEL PLATE.**

$400, of which $75 to second, and $25 to third, with Sweepstakes of $10 each, half forfeit. The winner to be sold for $750. If entered to be sold for less, 2 lbs. allowed for each $50 down to $600; then 3 lbs. for each $50 down to $400. No penalties or allowances whatever. 14 lbs. above scale. No claims. 1⅛ mile. [*The day's card will enumerate the subscriptions received towards this plate from the city hotels.*]

Closes 6 p.m., May 22.

[*For dates of closing above races, declarations, etc., see also memoranda, page 24.*]

Fourth Day, Friday, May 24th.

(QUEEN'S BIRTHDAY.)

2.30 P.M. **LADIES' PURSE.**

$400, for all ages, of which $75 to second and $25 to third. Entrance $5. Horses that have started and not been placed at this meeting, allowed 5 lbs.; Maidens allowed 7 lbs. Winners once at this meeting, 5 lbs., twice, 10 lbs. extra. 5 lbs. below scale. ¾ mile.

Closes 6 p.m., May 23.

3.00 P.M. **WOODBINE NURSERY STAKES.**

A Sweepstakes for two-year olds. $10 each; half forfeit, with $500 added, of which $100 to second, and $25 to third horse. The winner of the Juvenile Scurry on first day, or of any race exceeding $500, to carry 7 lbs. extra; the second in the Juvenile Scurry, 3 lbs. Maidens allowed 5 lbs.; beaten maidens, 7 lbs. ⅝ mile.

Closes 1 p.m., May 18.

3.30 P.M. STREET RAILWAY STEEPLECHASE (HCP).

A Sweepstakes of $20 each, half forfeit, or only $5 if declared out. Stakes to be equally divided amongst three first horses, with $100 added, of which $75 to second, and $25 to third. Winners after publication of the weights 5 lbs. extra; twice, 7 lbs. 2½ miles, twice over the water-jump. [*Toronto Street Railway Co. contribute $100 of the added money.*]

Closes May 1. Weights May 15. Declarations May 18.

4.00 P.M. TORONTO CUP.

For three-year olds and upwards. A Sweepstakes of $20 each, half forfeit, with $2,000 added, of which $350 to second, and $150 to third. Weight for age. Horses not having won a race netting $500 to winner in 1894 or 1895, allowed 5 lbs.; Maidens 7 lbs. A winner of $1,000 race in these years to carry 5 lbs. extra, of two such, or of one amounting to $1,500, 7 lbs. 1¼ mile.

Closes 1 p.m., May 18.

4.30 P.M. **HUNTERS' FLAT RACE (HCP).**

Purse $400, of which $50 to second, and $25 to third. For horses that have been regularly ridden to hounds, subject to the approval of the Committee. Top weight 168 lbs. To be ridden by members of a hunt club, or by gentlemen approved of by the Committee as being *bonâ fide* amateurs. Professionals to carry 7 lbs. extra. Entrance $5, and $5 more from starters. Overweight allowed in this race. 1½ mile.

Closes 1 p.m., May 18. Weights May 20.

5.00 P.M. **ONTARIO PLATE.**

Entrance $5. $10 additional for starters, $500 added, $350 to first, $100 to second, and $50 to third, for horses owned, bred, and raised in the Dominion, that have never won public money. Horses placed second in Queen's Plate of this year 7 lbs. extra, third $5 lbs. extra. Starters in the same and not placed allowed 5 lbs. Weight for age. 1⅛ mile.

Closes May 1.

[*For dates of closing above races, declarations, etc., see also memoranda, page 24.*]

Fifth Day, Saturday, May 25th.

2.30 P.M. **NORWAY PURSE.**

$400, for all ages, of which $75 to second horse, and $25 to third. Entrance $5. Horses that have not won $400 in 1894 or 1895, allowed 5 lbs. and maidens allowed, if 3 years, 5 lbs.; if 4 years, 10 lbs.; if 5 years or upwards, 14 lbs. The winner of a race in 1894 or 1895, value $600, to carry 5 lbs. extra; and the winner of any introdutory ¾ mile race at this meeting an additional penalty of 5 lbs.; or of any two such, 10 lbs. Horses that have started, and not won at this meeting allowed 5 lbs. additional. Penalties accumulative. ¾ mile.

Closes May 24.

3.00 P.M. **TYRO PURSE (HCP).**

Of $400 for two-year olds, of which $75 to second, and $25 to third. Lowest weight 100 lbs. Entrance $10, or $5 only, if declared. ⅝ mile.

Closes May 23. Weights May 24. Declarations 6 p.m., May 24.

3.30 P.M. **DOMINION HANDICAP.**

A purse of $600 for Dominion-bred horses, of which $100 to second, and $50 to third. $5 to accompany entry, and $15 more from horses not declared. Winners after publication of the weights, 5 lbs. extra. 1¼ mile.

Closes May 1. Weights May 24. Declarations 6 p.m., May 24.

4.00 P.M. **REDCOAT RACE (No. 2).**

Open to all horses entered in the Redcoat Steeplechase on first day, barring the first and second horses in that race. A Sweepstakes of $10 each, with $500 added, of which $100 to second, and $50 to third. Same weights and conditions as on first day. Eligible Post entries received at $30 each p.p. up to declaration time at the course on the previous day, when all starters must be announced. 2½ miles, twice over the water-jump.

Closes 6 p.m., May 24.

4.30 P.M. **VIOLET HANDICAP.**

For three-year olds and upwards. A heavy weight handicap. Purse of $750, of which $150 to second, and $75 to third horse. Entrance $10, or only $5 if declared. 1⅛ mile. [*Of the above amount, Hon. Frank Smith and Mr. George Gooderham subscribe $250 each.*]

Closes May 23. Weights May 24. Declarations 6 p.m., May 24.

5.00 P.M. **CONSOLATION SELLING RACE.**

Purse $400, of which $75 to second, and $25 to third; for horses that have run and not won at this meeting. The winner to be sold at auction for $700. Horses entered to be sold for $300 to carry 110 lbs., if for more, then 5 lbs. for every $100 up to $700. No claims. Entrance $5 each p.p. 1 mile.

Closes 4 p.m., May 25.

[*For dates of closing above races, declarations, etc., see also memoranda, page 24.*]

CONDITIONS AND REGULATIONS.

1. The Executive Committee of the Jockey Club will decide all disputes, and keep order on the course, and their decision will be final.

2. Rules and weights, those of the Eastern American Racing Clubs, save where local usage supersedes them.

3. The Committee reserve the right to change any steeplechase to a hurdle-race, if the condition of the course renders the step advisable. Also to absolutely cancel any race closing during the continuance of the meeting, and substitute others or not.

4. In Selling Races half of the surplus over entered price shall go to the owner of second horse, and half to the fund.

5. Before the commencement of the meeting all entries and declarations must be made at the Club's office, Toronto, by 1 o'clock p.m., unless otherwise provided by the conditions of the race. On race days, by thirty minutes after the last race, at the Secretary's office on the course. Entry and declaration boxes will be found at

both places. Entries for unclosed races on the first day must be made Saturday, May 18th, by 1 p.m., at the city office; for other overnight events at the Secretary's office on the track at the time stated above. (*See Memoranda to Owners, page 24.*)

6. Owners and trainers must claim allowances at the time of entry, and state penalties, and are solely responsible if a horse starts with the wrong weight, and is therefore disqualified.

7. No matter what a horse's right weight shall be, provided he carry the weight assigned him on the day's programme, or the corrected weight put up on the notice board, bets shall not be affected.

8. The Executive Committee may allow a mistake in an entry to be corrected, when satisfied that no fraud was intended.

9. Where foreign-breds are not penalized as such, 5 lbs. will be allowed to horses bred in Canada, except in races exclusively for those horses.

10. Mares allowed 5 lbs.; geldings, 3 lbs.

11. Horses whose numbers are up and who are not at the post for a race at the time indicated

on the card, will be sent for and the trainer fined $5. After a lapse of five minutes, and the horse not then being in the starter's hands, the Committee at their discretion may rule off the horse and all connected with him ; in which case fifteen minutes interval will be allowed.

12. First bugle, for saddling and to clear the course, will sound at the Judge's stand fifteen minutes before the time appointed for the start. Second bugle will sound in the paddock five minutes before the start, which will take place punctually at the time fixed.

13. If a jockey dismounts before obtaining permission he shall be fined, and his horse may be disqualified.

14. After a race, the first three horses, each accompanied by owner, trainer and one attendant, will be ridden into the Judge's paddock, and there unsaddled, and the gate will be kept closed till "all right" is declared by the clerk of the scales.

15. For any protest made after a race, which may be adjudged by the Committee to be frivolous or wilfully misleading, a fine of $5 will be levied on complainant.

16. Jockeys will adjust their weights at the Dressing-room before passing the scales at the Judge's stand; and where overweight is allowed it must be declared to the clerk of scales half an hour before the time appointed for the race.

MAY WEIGHTS.

Distance.	*2 Yrs.*	*3 Yrs.*	*4 Yrs.*	*5 Yrs.*	*6 Yrs & Aged*
¾ mile	80	110	122	124	124
1 "	79	106	122	126	126
1½ "	..	104	122	127	128
2 "	..	102	122	128	129
2½ "	..	101	122	129	130

In races of intermediate lengths the weights for the shorter distance are to be carried.

In races exclusively for two-year-olds, the weight is, Colts 118 lbs., Fillies 115 lbs.

In races exclusively for three-year olds, the weight is, Colts 122 lbs., Fillies 117 lbs.

American Rule 51. "Every Jockey must be weighed for a specified horse not less than twenty minutes before the time fixed for the race, and the number of the horse shall be exhibited as soon as possible." Any jockey guilty of an infraction of this rule will be fined.

N.B.—The Committee will take no cognizance of bets made with a bookmaker or otherwise before the completed official list of starters

is hoisted, and visitors are cautioned against such bets. Should a horse be withdrawn or added after the numbers are up, new books will be ordered, and the race will be postponed fifteen minutes, of which notice will be given by a crier, and by the hoisting of a bulletin board in the enclosure. Provided, however, that if the Committee are of the opinion that the horse added or withdrawn does not affect the betting, bets stand, and no delay shall be authorized.

In the case of a race, for which entry was made during the meeting, a horse must start unless struck out thirty minutes before the time appointed for the race. And in all other races (American Rule 49) the intention to start a horse and his jockey's name, must be signified to the clerk of the scales not less than thirty minutes before the time appointed for the race.

17. Half of the first money given in case of a walk over.

18. Jockeys must mount in the paddock and canter their horses past the grand stand in their correct colours, and with proper numbers on their arms before every race, unless excused for cause; and the starters shall be paraded before a race, whenever so ordered by the Committee.

19. No postponement when racing is at all possible.

20. Schooling over the steeplechase course, either before or during the meeting, is strictly prohibited.

21. All money and cheques payable to L. Ogden, Secretary O. J. C., who will supply entry blanks.

22. All applications for stabling must be addressed to the Secretary; who will issue badges for owners, trainers, jockeys and attendants at the course on Monday, 20th May, at 3 p.m. sharp.

23. Every facility will be afforded at the Suspension Bridge over the Niagara River for bonding American horses at the Canadian Custom House, the Club giving its own bonds when the Secretary has been notified by owners of their intention to bring on horses.

N.B.—A *bonâ fide* resident of the Dominion is one who lives in Canada at least three months out of the year, and whose residence and place of business, if any, is in Canada.

N.B.—A qualified hunter is a horse certified by the M. F. H. to have been regularly hunted in 1894 or 1895 with some established pack of hounds, and which has not won an open race in 1894 or 1895.

ONTARIO JOCKEY CLUB.

MEMORANDA FOR OWNERS.

RACES CLOSING.

MARCH 1.

Queen's Plate.
Breeders' Stake (1896).
Maple Leaf Stakes (1896).
Stanley Produce Stakes (1898).

MAY 1.

Queen's Plate (additional entries).
Juvenile Scurry.
Red Coat Race, No. 1.
Street Railway Steeplechase Handicap.
Waterloo Handicap.
Dominion Handicap.
Woodstock Plate.
Ontario Plate.

MAY 18.

(1 p.m. at City Office).

Trial Purse.
Woodbine Steeplechase.
Walker Cup.
Welter Selling.
Royal Canadian Hurdle Handicap.
Flash Stakes.
Woodbine Nursery Stakes.
Toronto Cup.
Hunters' Flat Race Handicap.
Helter Skelter Chase.

Overnight Events closing at the Secretary's Office on the course, after the last race of the previous day.

MAY 21.

Grand Stand Purse.

Scarboro' Plate.

MAY 22.

Don Purse.

Hotel Plate.

MAY 23.

Ladies' Purse.

Tyro Purse Handicap.

Violet Handicap.

MAY 24.

Norway Purse.

Red Coat Race, No. 2.

MAY 25 (4 P.M.)

Consolation Selling Race.

WEIGHTS ANNOUNCED.

MAY 15.

Street Railway Steeple Handicap.

Waterloo Handicap.

MAY 20.

Royal Canadian Hurdle Handicap.

Hunters' Flat Race Handicap.

MAY 24.

Tyro Purse Handicap.

Dominion Handicap.

Violet Handicap.

—‡—

DECLARATIONS DUE.

MAY 1.

Queen's Plate.

MAY 18.

(1 p.m. City Office.)

Street Railway Steeplechase Handicap.

Waterloo Handicap.

Juvenile Scurry.

MAY 21.

(6 p.m. Secretary's Office on course).

Royal Canadian Hurdle Handicap.

MAY 24.

(6 p.m. Secretary's Office on course).

Tyro Purse Handicap.

Dominion Handicap.

Violet Handicap.

VNERS.

olet Handicap.

JE.

ap.
nile Scurry.

se).
ap.

).

andicap.

HAMILTON
JOCKEY CLUB,

HAMILTON, CANADA.

Spring Meeting, 1895.

PRESIDENT:
J. M. LOTTRIDGE, ESQ.

1st VICE-PRESIDENT:
GEO. ROACH, ESQ.

2nd VICE-PRESIDENT:
WM. HENDRIE, JR., ESQ.

DIRECTORS:
J. S. HENDRIE, ESQ.
ROBT. THOMSON, ESQ.
G. E. TUCKETT, ESQ.
J. J. STUART, ESQ.

SEC'Y-TREAS:
A. D. STEWART,
COURT HOUSE,
HAMILTON, CANADA.

Hamilton Jockey Club.

First Day, Thursday, May 30th.

2.30 P.M. **OPENING SCURRY.**

Purse $250, of which $50 to second. For three-year olds and upwards. Winners once this year, 3 lbs.; twice, 5 lbs. extra. Non-winners 1895, allowed 5 lbs.; Maidens allowed 7 lbs. Entrance $5.

6 FURLONGS.

Closes May 25.

3.00 P.M. **THE YOUNGSTERS.**

Purse $300, of which $75 to second, and $25 to third. For two-year olds. Winners once this year, 3 lbs.; twice, 5 lbs. extra. Maidens allowed 5 lbs. Entrance $5.

½ MILE.

Closes May 25.

3.30 P.M. **WELLINGTON HANDICAP.**

Purse $500, of which $100 to second and $50 to third. Handicap for all ages. Weights announced May 22nd. Winners after publication of weights, 5 lbs.; twice, 7 lbs. extra. Entrance $5, and $10 additional if not declared out by 28th May.

1¼ MILES.

Closes May 18.

4.00 P.M. THE WALKER CUP STEEPLECHASE.

A Challenge Cup, value $250, the gift of Messrs. Hiram Walker & Sons, Distillers of Walkerville, with $300 added, of which $75 to second and $25 to third. For horses owned by *bonâ fide* residents of the Dominion. 28 lbs. above scale. Winners 1894 or 1895, 7 lbs. extra; winners twice this year 10 lbs. extra; non-winners this year allowed 5 lbs. Horses that have started twice this year at Ontario Jockey Club without winning, allowed 10 lbs. Penalties and allowances not accumulative. Entrance $10, $10 additional for starters. ABOUT 1¾ MILES.

Cup to be won twice by the same owner before becoming his property.

Won in 1893 by Alex. Shield's "Pat Oakley."

Won in 1894 by N. Dyment's "Flip Flap."

Closes May 25.

4.30 P.M. PRINCE OF WALES' PLATE.

For three-year olds (foals of 1892), foaled in Canada. $500, of which $100 to second, third to save its stake. Winner of Queen's Plate or any three-year old race in Canada, 5 lbs. extra; of two such races 7 lbs. extra. A starter and non-winner at O. J. Club meeting, 1895, allowed 5 lbs. Colts 122 lbs., geldings 119 lbs., fillies 117 lbs. Entrance $5, $10 additional for starters.

1⅛ MILES.

1. Carleton Stable's b c ——, by Jaubert—Zelica.
2. Adam Beck's b f Cora, by Ranelagh II.—Curtolina.
3. J. E. Seagram's b c Millbrook, by Springfield—Imp. Milly.
4. J. E. Seagram's b c Bonnyfield, by Springfield—Bonnie Ino.
5. J. E. Seagram's b c Confectioner, by Springfield—Bon Bon.
6. J. E. Seagram's b c Athletic, by Springfield—Athena III.
7. Wm. Hendrie's b f Juba, by Strathspey—Banjo (*dead*).
8. Wm. Hendrie's b f Queen's Bounty, by Strathspey—Queen's Own.
9. Wm. Hendrie's b g Kiltie, by Strathspey—Wild Daisy.
10. J. P. Dawes' b f Zana, by Kinkead—Begonia.
11. Brookdale Stable's b c Rio Grande, by King Bob—Allie D.
12. Brookdale Stable's b c Susquehanna, by King Bob—Annie D.
13. Joseph Duggan's b f Chicken Peel, by The Chicken—Lady Peel.
14. Joseph Duggan's ch f Mayonnaise, by The Chicken—Algeria.
15. R. Davies' ch c Harpoon, by The Chicken—Thistle.
16. R. Davies' ch f Fidelia, by Parisian—Buckle.
17. John Dyment's b c Orkney, by King Bob—Aunt Alice.

5.00 P.M. **BURLINGTON PURSE.**

$300, of which $50 to second. For all ages. 10 lbs. above scale. Non-winners this year allowed 5 lbs. Horses that have started twice at O. J. Club, 1895, without winning, allowed 10 lbs. Entrance $5.

7 FURLONGS.

Closes May 25.

[*For dates of closing above races, declarations, etc., see also memoranda, page 40.*]

Second Day, Friday, May 31st.

2.30 P.M. BARTON PURSE (Heats 2 in 3.)

$350, of which $75 to second, and $25 to third. For three-year olds and upwards. 5 lbs. below scale. Horses entered to be sold for $1,500, to carry weight for age. If for $1,000, allowed 5 lbs. If for $800, allowed 7 lbs. If for $500, allowed 12 lbs. Surplus over selling price to be divided between second and third horses. Foreign horses duty paid. No claims. Entrance $5.

5½ FURLONGS.

Closes May 25.

3.00 P.M. THE CANADIAN HANDICAP.

Purse $400, of which $75 to second, and $25 to third. For all horses, three-year olds and upwards, foaled in Canada. Weights announced 22nd Many. Winners once after publication of weights, 5 lbs.; twice, 10 lbs. extra. Entrance $5, and $5 additional if not declared out by 28th May.

1¼ MILES.

Closes May 1.

3.30 P.M. **THE HADDO PURSE.**

Purse of $500, of which $100 to second, and $50 to third. For three-year olds and upwards. Winners in 1894, 3 lbs. extra; winners in 1895 at O. J. Club, 5 lbs. extra. Horses that have started and not won at O. J. Club, 1895, allowed 5 lbs. Penalties not accumulative. Entrance $5, and $10 additional for starters. 1⅜ MILES.

Closes May 25.

4.00 P.M. **FARMERS' RACE.**

$100, of which $50 to first, $30 to second, and $20 to third. For half-bred horses owned by farmers, or farmers' sons, living on farms, in Counties of Wentworth, Halton, Haldimand, Brant or Lincoln, to be ridden by farmers, or farmers' sons, living on farms. Jockey costume not required. Each starter to carry 150 lbs.; overweight allowed. Entrance free. ¾ MILE.

Closes May 25.

4.30 P.M. THE COCKTAIL STEEPLECHASE.

Purse $350, of which $75 to second, and $25 to third. For qualified hunters. 28 lbs. above scale. Winners at O. J. Club, 1895, to carry 7 lbs.; twice, 10 lbs. extra. Starters ridden by jockeys not *bonâ fide* amateurs, to carry an additional 7 lbs.; overweight allowed. Entrance $5.

ABOUT 2 MILES.

Closes May 25.

5.00 P.M. CRADLE HANDICAP.

$300, of which $75 to second, $25 to third. For two-year olds. Winners after publication of weights, 5 lbs. extra. Top handicap weight 122 lbs. Weights announced May 29th. Entrance $5.

5½ FURLONGS.

Closes May 25.

[*For dates of closing above races, declarations, etc., see also memoranda, page 40.*]

Third Day, Saturday, June 1st.

2.30 P.M. WELTER WEIGHT HANDICAP.

Purse $250, of which $50 to second. For all ages. Top weight 135 lbs. Weights announced on Notice Board 1 p.m., June 1st. Entrance $5.

¾ MILE.

Closes 2 p.m. at Track, May 31.

3.00 P.M. WENTWORTH PLATE.

For three-year olds (foals of 1892). $500, of which $100 to second. Third to save its stake. Winners this year, once, 3 lbs. extra; twice, 5 lbs. extra. Non-winners this year allowed 5 lbs. Maidens allowed 7 lbs. No allowance for Dominion breds. Colts 122 lbs., geldings 119 lbs., fillies 117 lbs. Entrance $5, $10 additional for starters.

1¼ MILES.

1. Adam Beck's b f Cora, by Ranelagh II.—Curtolina.
2. J. E. Seagram's b c Rossmar, by Rossington—Margery.
3. J. E. Seagram's bl f Imp. Silkgown, by Queen's Counsel—The Bride.
4. J. E. Seagram's br c Imp. Halfling, by Macheath—Moiety.
5. J. E. Seagram's b c Millbrook, by Springfield—Imp. Milly.
6. J. E. Seagram's b c Bonnyfield, by Springfield—Bonnie Ino.
7. J. E. Seagram's b c Athletic, by Springfield—Athena III.
8. Wm. Hendrie's ch f St. Helen, by St. Blaise—Genevra.
9. Wm. Hendrie's b f Rosina Vokes, by Lisbon—Minnie Palmer.

10. Wm. Hendrie's b f Queen's Bounty, by Strathspey—Queen's Own.
11. Wm. Hendrie's ch c Flamboro, by Favor—Lass O'Gowrie.
12. J. P. Dawes' b f Zana, by Kinkead—Begonia.
13. Brookdale Stable's br c Superior, by Chippendale—Olton.
14. Joseph Duggan's ch f Steppingstone, by Shillingstone—Zoonomy.
15. Joseph Duggan's b f Ocean Belle, by The Chicken—Mary Watson.
16. R. Davies' ch c Harpoon, by The Chicken—Thistle.
17. R. Davies' ch f Fidelia, by Parisian—Buckle.

3.30 P.M. KNOWSLEY PLATE.

For two-year olds (foals of 1893), foaled in Canada. $300, of which $50 to second, third to save its stake. Winners this year 5 lbs. extra. Starters and non-winners this year allowed 2 lbs. Colts 115 lbs., geldings 112 lbs., fillies 110 lbs. Entrance $5, $5 additional for starters. ½ MILE.

1. Carleton Stable's ch c Boston, by Jaubert—Zelica.
2. Adam Beck's b c ———, by Ranelagh II.—Strathlem.
3. J. E. Seagram's ch c Donald Dinnie, by Dandie Dinmont—Bonnie Vic.
4. J. E. Seagram's br c Dandelion, by Dandie Dinmont—Shamrock.
5. J. E. Seagram's br f Princess May, by Dandie Dinmont—Lady May.
6. J. E. Seagram's b f Minerva, by Marauder—Athena III.
7. J. E. Seagram's b c Moorland, by Springfield—My Anna.
8. Wm. Hendrie's ch c Caledon, by Strathspey—Beautiful Star.
9. Wm. Hendrie's b c Walpole, by Strathspey—Queen's Own.
10. Wm. Hendrie's b f Plover, by Strathspey—Pee Weep.
11. Wm. Hendrie's b f Melcha, by Strathspey—Irish Queen.

12. C. N. Gates' b f May Light, by Harry Cooper—La Blanche.
13. J. P. Dawes' b f ———, by Red Fellow—Siskin.
14. Joseph Duggan's ch f ———, by Foam—Queen Bess.
15. Joseph Duggan's br f ———, by The Chicken—Quarrell.
16. Fred. Doane's b g Clipmont, by Dandie Dinmont—Little Clip.
17. R. Davies' ch c Garter King, by Regent—Buckle.
18. R. Davies' br c Stingo, by Mikado—Bee Hive.
19. J. Dyment's br c Brown Dick, by Dandie Dinmont—Aunt Alice.

4.00 P.M. HUNTER'S REDCOAT STEEPLECHASE.

$300, of which $50 to second. Open to qualified hunters owned by members of Hunt Clubs, and to be ridden by gentlemen approved of by the Committee, in hunting costume. 168 lbs.; overweight allowed. Winners once, 5 lbs.; twice, 7 lbs. Half-breds allowed 7 lbs.; Maidens allowed 15 lbs. No sex or Dominion-bred allowance. Entrance $5. ABOUT 2 MILES.

Closes May 25.

4.30 P.M. THE HAMILTON CUP.

$500, of which $100 to second. For all ages. Winners in 1895, 5 lbs. extra. Starters and non-winners at O. J. Club meeting, 1895, allowed 5 lbs., and an additional 3 lbs. allowed horses that have started at both O. J. Club and Hamilton J. Club, 1895, and not won. Entrance $5, and $10 additional for starters. 1½ MILES.

Closes May 25.

5.00 P.M. TROUBLE STEEPLECHASE.

$500, of which $100 to second and $25 to third. Weights 160 lbs. Horses that have run and not won a Hurdle or Steeplechase this year allowed 10 lbs. Non-winners of a Hurdle or Steeplechase allowed 20 lbs. Winners this year 7 lbs.; twice, 10 lbs. extra. Entrance $5, $10 additional for starters. ABOUT 2½ MILES.

Closes May 25.

5.30 P.M. THE GET-A-WAY PURSE.

$300, of which $50 to second, and $25 to third. For horses that have run and not won at this meeting. Weights, 110 lbs. Non-winners this year allowed 10 lbs. No other allowances. No sex or Canadian allowance. Entrance $5. 6 FURLONGS.

Closes June 1, after second race.

[*For dates of closing above races, declarations, etc., see also memoranda, page 40.*]

CONDITIONS, REGULATIONS AND WEIGHTS.

—:o:—

Those of the Eastern American and Ontario Jockey Clubs, save where local usage supersedes them.

All applications for stabling must be addressed to the Secretary, who will issue badges for owners, trainers, jockeys and attendants at the course on Wednesday, 29th May, at 3 p.m. sharp.

N.B.—A *bonâ fide* resident of the Dominion is one who lives in Canada at least three months out of the year, and whose residence and place of business, if any, is in Canada.

N.B.—A Qualified Hunter is a horse certified by M. F. H. to have been regularly hunted in 1894, with some recognized pack of Fox-Hounds, and which has not won an open Steeplechase or Hurdle Race in 1894 or 1895.

PRINCE OF WALES PLATE 1896.

For three-year olds (foals of 1893), foaled in Canada. $500, of which $100 to second, third to save its stake. Winner of Queen's Plate or any three-year old race in Canada, 5 lbs. extra, of two such races 7 lbs. extra. A starter and non winner at O. J. Club meeting, 1896, allowed 5 lbs. Colts 122 lbs., geldings 119 lbs., fillies 117 lbs. Entrance $5, $10 additional for starters.

1⅛ MILES.

Closed March 1st, 1895, with 18 entries.

KNOWSLEY PLATE 1896.

For two-year olds (foals of 1894), foaled in Canada. $300, of which $50 to second, third to save its stake. Winners this year 5 lbs. extra. Starters and non-winners this year allowed 2 lbs. Colts 115 lbs., geldings 112 lbs., fillies 110 lbs. Entrance $5, $5 additional for starters. ½ MILE.

Closed January 1st, 1895, with 20 entries.

THE WENTWORTH PLATE 1896.

For three-year olds (foals of 1893). $500, of which $100 to second, third to save its stake. Winners this year once, 3 lbs. extra; twice, 5 lbs. extra. Non-winners this year allowed 5 lbs. Maidens allowed 7 lbs. No allowance for Dominion breds. Colts 122 lbs., geldings 119 lbs., fillies 117 lbs. Entrance $5, $10 additional for starters.

1¼ MILES.

Closed March 1st, 1895, with 26 entries.

HAMILTON JOCKEY CLUB.

MEMORANDA FOR OWNERS.

RACES CLOSING.

MAY 1.

Canadian Handicap.

MAY 18.

Wellington Handicap.

MAY 25.

Opening Scurry.
The Youngsters.
Walker Cup.
Burlington Purse.
Barton Purse (Heats).
The Haddo Purse.
Cocktail Steeplechase.
Cradle Handicap.
The Hamilton Cup.
Trouble Steeplechase.
Farmers' Race.
Hunters' Red Coat Steeplechase.

MAY 31.

Welter Weight Handicap.

JUNE 1.

Get-a-way Purse.

WEIGHTS ANNOUNCED.

MAY 22.

Canadian Handicap.

Wellington Handicap.

MAY 29.

Cradle Handicap.

JUNE 1.

Welter Weight Handicap.

DECLARATIONS DUE.

MAY 28.

Wellington Handicap.

Canadian Handicap.

NOTICE.

The new race course at Hamilton was built in 1892.

It is situated on the main line of the Grand Trunk Railway (G. W. Div.), about two miles from the centre of the City, and easy of access.

Fastest Canadian Records made on Hamilton Jockey Club course.

1893.

½ mile, Alex. Shields' "Edith," 49¾.
1¼ miles, J. E. Seagram's "Stonemason," 2.09¾.
1½ miles, Wm. Hendrie's "Versatile," 2.40.

ilton was

e of the
.), about
City, and

ade on

' 2.09¾.
40.

SECOND

Summer Meeting, June 5, 6, 7.

WINDSOR JOCKEY CLUB,

WINDSOR, ONT.

PRESIDENT:

JOHN DAVIS,

VICE-PRESIDENT:

WM. J. McKEE.

TREASURER:

JNO. H. ALEXANDER.

SECRETARY:

W. A. HANRAHAN.

EXECUTIVE COMMITTEE:

JOHN DAVIS.	WM. J. McKEE.
JNO. H. ALEXANDER.	W. A. HANRAHAN.
GEO. M. HENDRIE.	W. H. MUIR.

WINDSOR, ONT., is situated directly opposite Detroit (less than one-half mile distant), with which City two lines of ferries connect every five minutes.

The Race Course

is distant only one and one-half miles from ferry landing, and electric cars run every five minutes direct to the grounds, landing passengers within one hundred feet of the grand stand.

Four Great Lines

of railroads centre here, viz.:—The Grand Trunk, Canadian Pacific, Michigan Central, and Lake Erie and Detroit River Railway.

Excursion Rates on all Railroads and Steamboat Lines.

Special arrangements have been made for the speedy transportation of horses from Hamilton and Toronto to Windsor.

For further particulars, address

W. A. HANRAHAN,
Secretary,
WINDSOR, ONT.

Windsor Jockey Club.

First Day, Wednesday, June 5th.

2.30 P.M. **INITIAL PURSE.**

Purse of $250, of which $50 to second. For three-year olds and upwards. Winners once this year, 5 lbs.; twice, 7 lbs. extra. Non-winners 1895, allowed 5 lbs.; Maidens allowed 10 lbs. Entrance $5. ¾ mile.

Closes June 3.

3.00 P.M. **TECUMSEH PURSE.**

Purse $400, of which $75 to second, $25 to third. Winners once 1895, 5 lbs.; twice, 7 lbs. extra. Starters and non-winners in 1895, allowed 5 lbs.; Maidens 10 lbs. Entrance $10. $1\frac{1}{16}$ miles.

Closes June 3.

3.30 P.M. CLUB HOUSE PURSE (SELLING).

Purse $250, of which $50 to second. For all ages. Weight 14 lbs. above scale. Winner to be sold for $1,200. No claims. If entered to be sold for less, 5 lbs. allowed for every $100 down to $500. Entrance $5. 5/8 mile.

Closes June 3.

4.00 P.M. VINEYARD HANDICAP.

Purse of $300, of which $50 to second, and $25 to third. For Canadian bred horses. Handicap for all ages. Entrance $5, with $5 additional for starters. 1 1/8 miles.

Closes May 18. Weights published June 3.

4.30 P.M. ST. CLAIR STEEPLECHASE.

Purse $350, of which $75 to second, and $25 to third. Weights 28 lbs. above scale. Winners of any Steeplechase or Hurdle Race in 1895, 5 lbs.; twice, 10 lbs. extra. Starters and non-winners of a Steeplechase or Hurdle Race in 1895, allowed 7 lbs. Entrance $10. About 2 miles.

Closes June 3.

[*For dates of closing above races, declarations, etc., see also memoranda, page 52.*]

Second Day, Thursday, June 6th.

2.30 P.M. BREEZE PURSE (SELLING).

Purse of $250, of which $50 to second. For non-winners 1895. For three-year olds and upwards. Horses entered to be sold for $1,200 to carry weight for age. If for $1,000, allowed 5 lbs. If for $800, allowed 7 lbs. If for $500, allowed 12 lbs. Surplus over selling price to be divided between second and third horses. No claims. Entrance $5. ¾ mile.

Closes June 4.

3.00 P.M. JEAN BAPTISTE HANDICAP.

Purse of $400, of which $50 to second, $25 to third. A handicap for three-year olds. Entrance $5, and $10 additional if not declared. 1⅛ miles.

Closes May 18. Weights published June 3. Declarations June 4.

3.30 P.M. STREET RAILWAY PURSE.

$250, of which $50 to second. For all ages. Winners once this year, 5 lbs.; twice, 7 lbs. extra; starters and non-winners in 1895, allowed 7 lbs.; Maidens allowed 10 lbs. Entrance $5. ⅝ mile.

Closes June 4.

4.00 P.M. FRONTIER HANDICAP.

Purse of $500, of which $75 to second, $25 to third. For all ages. Entrance $10, with $10 additional if not declared. $1\frac{3}{16}$ miles.

Closes May 18. Weights published June 3. Declarations June 4.

4.30 P.M. BRITANNIA STEEPLECHASE. (HANDICAP).

Purse of $350, of which $50 to second, $25 to third. Entrance $5, with $5 additional if not declared June 5. About 2 miles.

Closes June 3. Weights announced on Notice Board at Track June 5.

[*For dates of closing above races, declarations, etc., see memoranda, page 52.*]

Third Day, Friday, June 7.

2.30 P.M. **REVIEW PURSE.**

Welter Weight Handicap. Purse $250, of which $50 to second. Three-year olds and upwards. Top weight 135 lbs. Entrance $5. ¾ mile.

Closes 6 p.m., at Track, June 5. Weights announced June 6 on Notice Board at Track.

3.00 P.M. **WINDSOR PURSE.**

Purse of $400, of which $75 to second, and $25 to third. Winners once in 1895, 5 lbs.; twice, 7 lbs. extra. Starters and non-winners in 1895, allowed 5 lbs. 5 lbs. allowed for starters and non-winners at Windsor Meeting, 1895. Allowances cumulative. Entrance $10. 1⅛ miles.

Closes June 4.

3.30 P.M. **PARK PURSE (2-year olds).**

Purse of $250, of which $50 to second. Winners once, 5 lbs.; twice, 7 lbs. extra. Maidens allowed 5 lbs., and 5 lbs. additional if they have not been placed second in a race. Entrance $5. ½ mile.

Closes 6 p.m., at Track, June 5.

4.00 P.M. **WALKER CUP.**

(Hunters and Hacks—Flat Race.) Handicap. A challenge cup, value $250, the gift of Messrs. Hiram Walker & Sons, Distillers, of Walkerville, Ontario ; with $200 added, of which $50 to second, and $25 to third. The cup to be held for one year by the owner of the winner, and to become the absolute property of any one winning same twice. A handicap for qualified hunters or gentlemen's riding hacks. Top weight to be 168 lbs., with 10 lbs. additional for professional riders. Entrance $10, with $10 additional if not declared. 1⅛ miles.

Closes June 3. Weights announced June 4. Declarations June 5.

4.30 P.M. **INTERNATIONAL HANDICAP STEEPLECHASE.**

Purse of $450, of which $75 to second, and $25 to third. Winners once after publication of weights, 5 lbs. ; twice, 10 lbs. extra. Entrance $5, with $10 additional if not declared. About 2½ miles.

Closes May 18. Weights published June 3. Declarations June 5.

[*For dates of closing above races, declarations, etc., see also memoranda, page 52.*]

CONDITIONS AND REGULATIONS.

—:o:—

Rules and weights, those of the Eastern American Racing and Ontario Jockey Clubs, save where local usage supersedes them. (Regulations Nos. 5, 9, 14, 20, and 21 of the O. J. C. not being in force).

JUNE WEIGHTS.

Distance.	*2 Yrs.*	*3 Yrs.*	*4 Yrs.*	*5 Yrs.*	*6 Yrs. & Aged.*
¾ mile	81	111	[illegible]	124	124
1 "	79	107	[illegible]	126	126
1¼ "		107	[illegible]	126	126
1½ "		105	122	126	127
2 "		103	122	127	128

All applications for stabling must be addressed to the Secretary, who will issue badges for owners, trainers, jockeys and attendants at the course on Tuesday, June 4th, at 3 p.m. sharp. Badges shall not be transferable.

WINDSOR JOCKEY CLUB.

MEMORANDA FOR OWNERS.

RACES CLOSING.

MAY 18.

Vineyard Handicap.
Jean Baptiste Handicap.
Frontier Handicap.
International Handicap Steeplechase.

JUNE 3.

Initial Purse.
Tecumseth Purse.
Club House Purse.
St. Clair Steeplechase.
Britannia Steeplechase Handicap.
Walker Cup.

JUNE 4.

Breeze Purse.
Street Railway Purse.
Windsor Purse.

JUNE 5.

Review Purse.
Park Purse (2-year olds).

WEIGHTS ANNOUNCED.

JUNE 3.

Vineyard Handicap.
Jean Baptiste Handicap.
Frontier Handicap.
International Handicap Steeplechase.

JUNE 4.

Walker Cup.

JUNE 5.

Britannia Steeplechase Handicap.

JUNE 6.

Review Purse.

DECLARATIONS.

JUNE 4.

Jean Baptiste Handicap.
Frontier Handicap.

JUNE 5.

Britannia Steeplechase Handicap.
Walker Cup.
International Steeplechase Handicap.

J

Ann

JAM

WM.

BEL-AIR
JOCKEY CLUB,

MONTREAL.

Annual Summer Meeting, 1895.

JUNE 13, 14, 15.

PRESIDENT:

JAMES P. DAWES.

VICE-PRESIDENT:

WM. C. McINTYRE.

SECRETARY:

JOSEPH WHITE.

EXECUTIVE COMMITTEE:

JAMES P. DAWES, JAMES O'BRIEN,
WM. C. McINTYRE, J. H. WARDLOW,
DUNCAN McINTYRE.

Bel-Air Jockey Club,

Montreal.

First Day, Thursday, June 13.

OPENING SCRAMBLE.

Purse $200, of which $50 to second. For all ages. Horses having run in 1894 and not won, allowed 5 lbs.; and Maidens allowed, if three-years old, 5 lbs.; four-years, 10 lbs.; five-years and upwards, 14 lbs. Winners this year, 5 lbs. extra. Entrance $10, half forfeit. Six furlongs.

THE QUEEN'S PLATE.

Of fifty guineas, the gift of Her Majesty, for horses owned, bred, raised and trained in the Province of Quebec, and that have never won public money, added to a sweepstakes of $5 each, payable at time of entry, May 1, and $5 additional unless declared out by June 8, between which dates entries can be made on payment of $20 p.p. The first horse to receive the guineas and stakes; the Club to add $100, of which $75 to second, and $25 to third. 1¼ miles.

BROKERS' PURSE.

Purse $300, of which $75 to second, and $25 to third. For three-year olds and upwards. The winner to be sold at auction. Highest entered price $2,000; horses entered to be sold for less, allowed 2 lbs. for each $100 down to $1,000. No claims. Entrance $10, half forfeit. Seven furlongs.

MOUNT ROYAL PURSE.

Purse $300, of which $75 to second, and $25 to third. For three-year olds and upwards. Winners once this year, 5 lbs. extra, twice or more, 7 lbs. Entrance $10; half forfeit. $1\frac{1}{16}$ miles.

OPEN HANDICAP STEEPLECHASE.

Purse $300, of which $75 to second, and $25 to third. Entrance $10, half forfeit. 2 miles. Weights announced June 12th.

Second Day, Friday, June 14.

FLASH PURSE.

Purse $200, of which $50 to second. For all ages. Horses having run in 1894, and not won, allowed 5 lbs. Maidens allowed, if three-years old, 5 lbs.; four-years, 10 lbs.; five-years and upwards, 14 lbs. Winners this year 5 lbs. extra. Winner of opening dash, first day, to carry 3 lbs. additional. Entrance $10, half forfeit. Five furlongs.

CANADIAN DERBY.

For three-year olds foaled in the Dominion of Canada (foals of 1892); a sweepstakes of $25 each, $10 forfeit (to be paid at time of entry), with $300 added; $75 from the stakes to second horse, and $25 to third. 1½ miles. [*Closed December 31, 1893, with six nominations.*]

VALOIS PURSE.

Purse $250, of which $50 to second. For all ages. The winner to be sold at auction. If not to be sold, to carry weight for age, and if to be sold for $1,000, allowed 5 lbs.; for $700, 12 lbs.; for $400, 15 lbs. No claims. Entrance $10, half forfeit. 1 mile.

BEL-AIR HANDICAP.

For three-year olds and upwards. A sweepstakes of $10 each, with $250 added, of which $50 to second, and $25 to third ; $5 to accompany entry, and $5 additional from starters. 1¼ miles.

ST. JAMES'S HANDICAP STEEPLECHASE.

Purse $300, of which $75 to second, and $25 to third. Entrance $10, half forfeit. 2 miles. Entries close at 5 p.m., June 13, at Secretary's office, at the course. Weights announced June 14.

Third Day, Saturday, June 15.

DORVAL HANDICAP.

Purse $250, of which $50 to second. For all ages. Entrance $10, half forfeit. Six furlongs. Entries close at 5 p.m., June 14th, at Secretary's office at the course. Weights announced June 15th.

FOREST AND STREAM PURSE.

Purse $300, of which $75 to second and $25 to third. Open to horses that have not won a race worth $700 to winner in 1894 or 1895. Weights, 5 lbs. below the scale. Entrance $10, half forfeit. 1 mile.

THE TYRO PURSE.

Purse $250, of which $50 to second. For two-year olds. Penalties and allowances published June 4th. Entrance $10, half forfeit. Five furlongs.

METROPOLITAN HANDICAP STEEPLECHASE.

Purse $300, of which $75 to second and $25 to third. Entrance $10, half forfeit. 2½ miles. Entries close at 5 p.m., June 14th, at Secretary's office at the course. Weights announced June 15th.

LADIES' PURSE.

Purse $250, of which $50 to second and third to save entrance. For horses that have started at this meeting and not won first money. Weight, 10 lbs. below the scale. Winner to be sold at auction for $300, if for more 4 lbs. added for each $100 up to $1,000. No claims. Entrance $10, half forfeit. Six furlongs. Entries close immediately after Tyro Purse, June 15th, at Secretary's office at the course.

Unless otherwise stated, entries close, Saturday, June 8th.

Entries, etc., should be addressed to

JOSEPH WHITE,
Secretary,
P.O. Box 283. MONTREAL, P.Q.

CONDITIONS AND REGULATIONS.

1. The Executive Committee will decide all disputes, their decision to be final.

2. Owners and trainers must be careful to claim allowance and state penalties at the time of entry, and are responsible for weights carried.

3. Rules and weights those of The Jockey Club, New York, except where special conditions exist.

4. If horses are not scratched at least thirty minutes before the time advertised, they will be required to start.

5. Jockeys must weigh out twenty minutes before the time set for the race in which they are to ride.

6. Jockeys must adjust their weight in the dressing room before "weighing out" with the Clerk of the Scales, and where overweight is allowed it must be declared to the Clerk of the Scales half an hour before the time appointed for the race.

JUNE WEIGHTS.

Distance.	*2 Yrs.*	*3 Yrs.*	*4 Yrs.*	*5 Yrs.*	*6 Yrs. & Up.*
½ mile	86	111	122	124	124
¾ "	81	111	122	124	124
1 "	79	107	122	126	126
1½ "	..	105	122	126	127
2 "	..	103	122	127	128

In races for intermediate lengths, the weights for the shorter distance are to be carried.

In races exclusively for three-year olds, the weight is Fillies 117 lbs., Colts 122 lbs.

7. No matter what a horse's right weight shall be, provided he carry the weight assigned him on the day's programme, or the corrected weight put up on the notice board, bets shall not be affected.

8. Half-bred horses allowed 10 lbs. in weight for age races, the Queen's Plate excepted.

9. A bell for saddling and to clear the course will sound at the judges' stand fifteen minutes before the time appointed for the start, and a bugle will sound in the paddock five minutes before the start, which will take place punctually at the time advertised.

10. A jockey dismounting without permission shall be fined, and his horse may be disqualified.

11. Any rider appearing in wrong colours will be fined $5.

12. Jockeys after mounting in the paddock must pass the grand stand in the preliminary canter in their correct colours and numbers before each race.

13. Only half of first money for a walk over.

14. In selling races half of the surplus over the entered price shall go to the owner of second horse and half to the Club. Beaten horses are not claimable.

15. A qualified hunter is a horse certified by the M. F. H. to have been regularly hunted in 1894 or 1895 with some established pack of hounds.

16. Schooling over the steeplechase course is strictly forbidden. Suitable jumps are provided on Club grounds for such purpose.

17. The Executive Committee may allow a mistake in an entry to be corrected, when satisfied that no fraud was intended.

18. The Executive Committee reserve the right to cancel any race during the continuance of the meeting and substitute another.

19. The Club will not be liable for accidents to horses or riders from whatever cause.

20. Every facility will be granted at Rouses Point, N.Y., on the Delaware and Hudson Canal Co.'s Railway for bonding American horses into Canada, the Club giving its own bond when the Secretary has been notified by the owners of their intention to bring on horses.

21. Application for stabling accommodation, which is granted free of charge, must be addressed to the Secretary, who will issue badges for owners, trainers, jockeys and attendants, on Wednesday, June 12th. Office, Room 81, Imperial Building, 107 St. James street.

22. The course of the Bel-Air Jockey Club is located at BEL-AIR, about ten miles from Montreal, on the main line of the Grand Trunk and Canadian Pacific Railways. Owners should consign horses and freight THERE, where facilities are provided for unloading.

23. Entries to be made in writing with the name, colour, age, sire and dam of horses, colours of riders and ENTRANCE MONEY to be addressed to the Secretary of the Bel-Air Jockey Club, P. O. box 283, Montreal, on or before Saturday, June 8th. Entry forms will be furnished on application to the Secretary. Entry by telegraph received in time will be accepted, to be confirmed by letter.

TELEPHONE COMMUNICATION BETWEEN TRACK AND MONTREAL.

s.

with the
s, colours
ddressed
y Club,
aturday,
hed on
by tele-
d, to be

REAL.

Memoranda.

Memoranda.

Charlie Molinar
£ 5 7 1/2 Jacqueline

ONTARIO JOCKEY CLUB

TORONTO, MAY 21st TO 25th

HAMILTON JOCKEY CLUB

HAMILTON, MAY 30th 31st JUNE 1st

WINDSOR JOCKEY CLUB

WINDSOR, JUNE 5th 6th 7th

BEL-AIR JOCKEY CLUB

MONTREAL, JUNE 13th 14th 15th